

The Garden House Stamford Floor Plan

Exits



Fire Extinguishers



Fuse Boxes

Fire alarm panel

The floor plan shows the following rooms and safety equipment locations:

- ROOM 1**: Located at the top of the plan.
- ROOM 2**: Located below ROOM 1.
- ROOM 3**: Located below ROOM 2.
- ROOM 4**: Located to the right of ROOM 3.
- WC**: Two restrooms located to the left of ROOM 3.
- Games Room**: Located below ROOM 3.
- Lounge**: Located to the left of the Dining Room.
- Dining Room**: Located in the center of the plan.
- Conservatory**: Located to the right of the Dining Room.
- Entrance Hall**: Located below the Lounge and Dining Room.
- Meeting room**: Located at the bottom left.
- Top Kitchen**: Located at the bottom center.
- Cooking Kitchen**: Located at the bottom right.
- Staff access ONLY**: Located at the bottom right, adjacent to the Cooking Kitchen.

Safety equipment locations are marked with colored circles:

- Exits (Green)**: Located in the Entrance Hall, Games Room, and Staff access ONLY area.
- Fire Extinguishers (Red)**: Located in the Lounge, Dining Room, and Cooking Kitchen.
- Fuse Boxes (Yellow)**: Located in ROOM 3, Games Room, and Top Kitchen.
- Fire alarm panel (Orange)**: Located in the Entrance Hall.

Ground Floor (not to scale)

GROUND FLOOR

The Garden House Floor Plan

Exits



Fire Extinguishers



Fuse Boxes

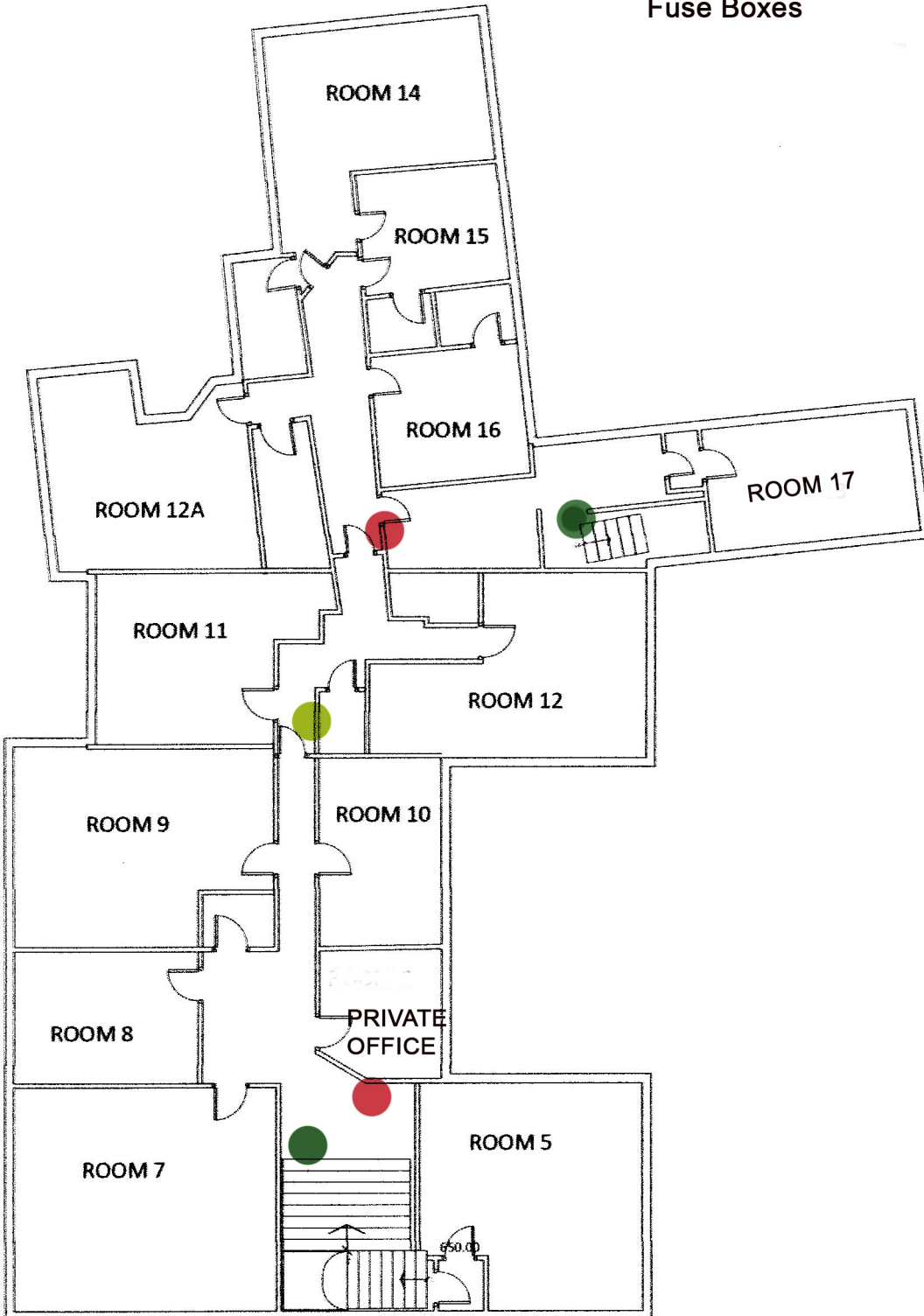

FIRST FLOOR (not to scale)

The Garden House
2nd Floor
(not to scale)

Exits



Fire Extinguisher



Fuse Box

